

Wandering around Wongamine

**WARA Upside Down Rogaine
27 & 28 February 1999**

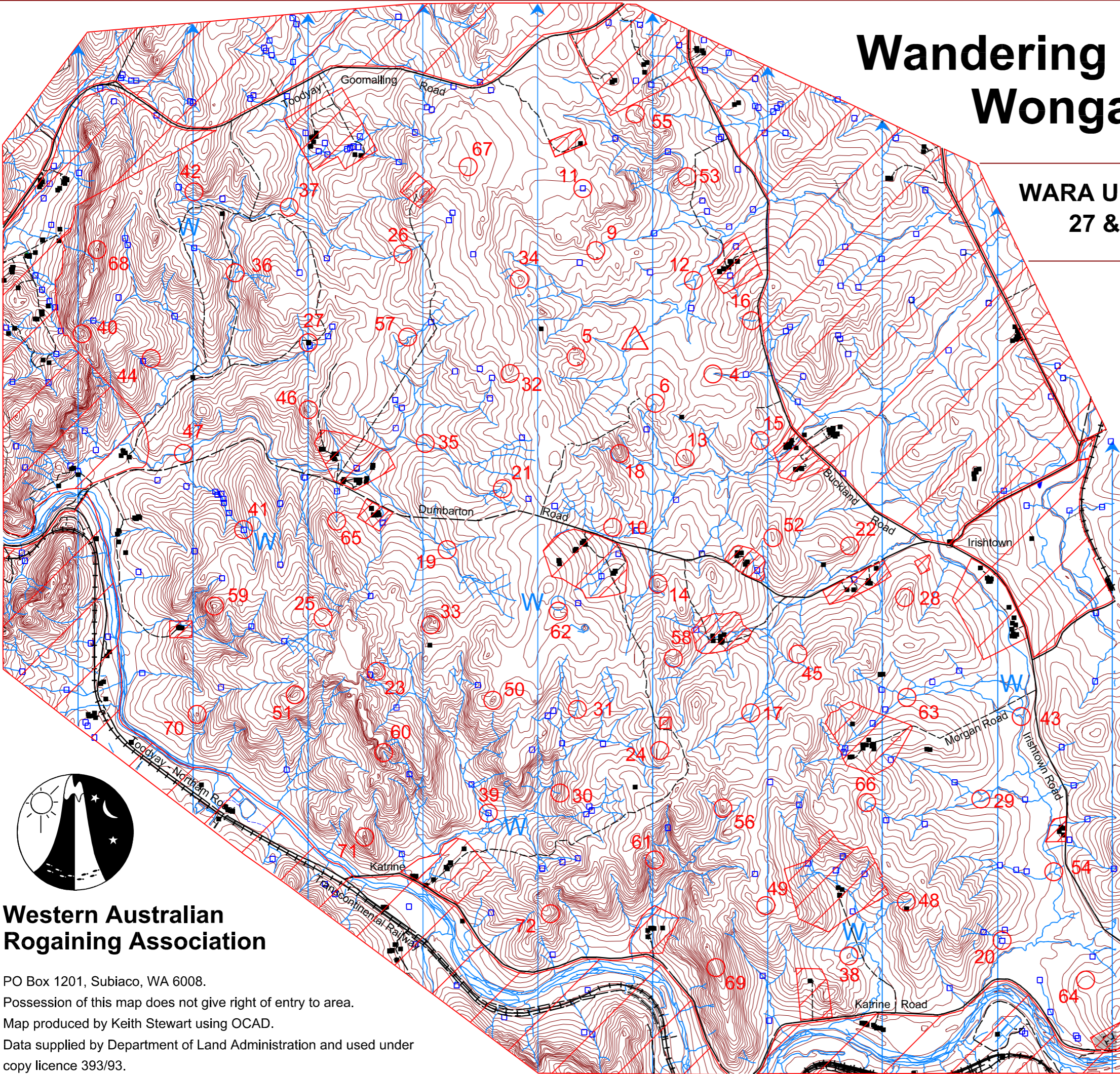

Legend

SCALE 1:50,000, 5 metre contour interval

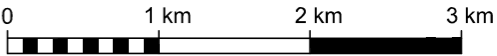

- Building, Ruins ■
- Control ○ 37
- Contours
- Dam, Waterhole □
- Hash House △
- Magnetic North Line ↑
- Out of Bounds
- Railway
- Road: Sealed Unsealed
- Vehicular Track
- Watercourse
- Water Drop ○ W

Setters and Veters

- Jim Langford Steve Brown
- Margaret Langford Peter Vice
- Keith Stewart

Acknowledgments

Thanks to the following farmers and their families for generously allowing access to their land:

- M Morgan J & G Stewart
- P & K Stewart EG Barrett Lennard
- LC & EM Bushell M Byfield
- S Dragstra MJ & HP French
- B & D Glass TG Hasson
- F & L Hayward L & C Lefroy
- RFB Lefroy R & P MacKenzie
- AN & J Maddock PG McDermott
- D & K Morgan J & B Morgan
- W & J Morgan DW & LR Russell
- J & V Smart WA & MP Smart



Western Australian Rogaining Association

PO Box 1201, Subiaco, WA 6008.

Possession of this map does not give right of entry to area.

Map produced by Keith Stewart using OCAD.

Data supplied by Department of Land Administration and used under copy licence 393/93.

Wandering Around Wongamine, Upside Down Rogaine, 27 - 28 February 1999.

No.	Description	Points
4	The head of the minor gully	30
5	A Watercourse	30
6	The head of a gully	30

9	The saddle	40
10	The spur	40
11	The dam, 40m at 160 degrees	40
12	The watercourse junction	40

13	The knoll	50
14	The knoll	50
15	The watercourse	50
16	The minor gully, at a breakaway crossing	50
17	The watercourse junction	50
18	The spur, steep tip of	50

19	The watercourse, where it broadens	50
20	The dam, NW corner of	50
21	Between the indistinct watercourses	50
22	The spur, steep tip of	50
23	The knoll	50
24	The spur, tip of	50

25	A knoll	50
26	The gully	50
27	The ruins, 25m north	50
28	The spur, 3m high boulders	50
29	The watercourse	50
30	The head of the minor watercourse	50

31	The watercourse	60
32	The spur	60
33	The broad summit, SW corner of	60
34	The knoll	60
35	The watercourse bend	60
36	The watercourse junction	60

No.	Description	Points
37	The watercourse junction	60
38	The knoll	60
39	The waterhole	60
40	The knoll	60
41	The dam, 30m downstream	60
42	The broad gully	60

43	The minor watercourse	60
44	The broad gully	60
45	The spur	60
46	The knoll	60
47	The watercourse junction	60
48	The watercourse	60

49	The broad summit	70
50	The knoll	70
51	The knoll	70
52	The rocky knoll	70
53	A knoll	70
54	The watercourse junction	70

55	The head of an indistinct watercourse	80
56	The rocky knoll	80
57	The watercourse bend	80
58	The spur	80
59	The summit	80
60	The head of the watercourse	80

61	The summit	90
62	The summit	90
63	The watercourse junction	90
64	The broad spur, on the edge of a 2m quarry	90
65	The head of the gully	90
66	The head of the indistinct watercourse	90

67	The saddle	100
68	The knoll	100
69	The spur	100
70	The knoll, in the boulder cluster	100
71	The rocky knoll	100
72	The spur, southern tip of	100

Important Information	
Control Cards	From 7.30 pm Sat.
Briefing	7.45 pm Sat.
Start	8.00 pm Sat.
Finish	12 hours later
Hash House	Opens 12 midnight Closed 10.00 am Sun.
Astronomical	Sunset Saturday Moonrise Saturday Sunrise Sunday Moonset Sunday
Controls Used	67
Total Points	4270
Hazards	1. Rabbit and other holes 2. Barbed wire and electric fences 3. Unfenced, 25m deep vertical mine shaft approx. 375m N of control 24 (Out of Bounds) 4. Ruined buildings (Out of Bounds) 5. Steep terrain, including cliffs in the SW of course